

Big South Fork of the Cumberland River

Upper areas of this river are within the Big South Fork National River and Recreation Area which is in both Kentucky and Tennessee. Motorless watercraft (canoe, raft, etc) is allowed for float trips and limited access sites are available.

For more information contact:
 Big South Fork National River and Recreation Area
 4564 Leatherwood Rd.
 Oneida, Tn. 37841
 423-569-9778

Anglers may use either a Tennessee or a Kentucky Sport fishing license while fishing that portion of the Big South Fork from the Leatherwood Ford Bridge (Highway 297) in Tennessee to the Highway 92 Bridge at Yamacraw, Kentucky.

Anglers must obey the regulations of the state in which they are licensed. **Kentucky residents must have a Kentucky license.**

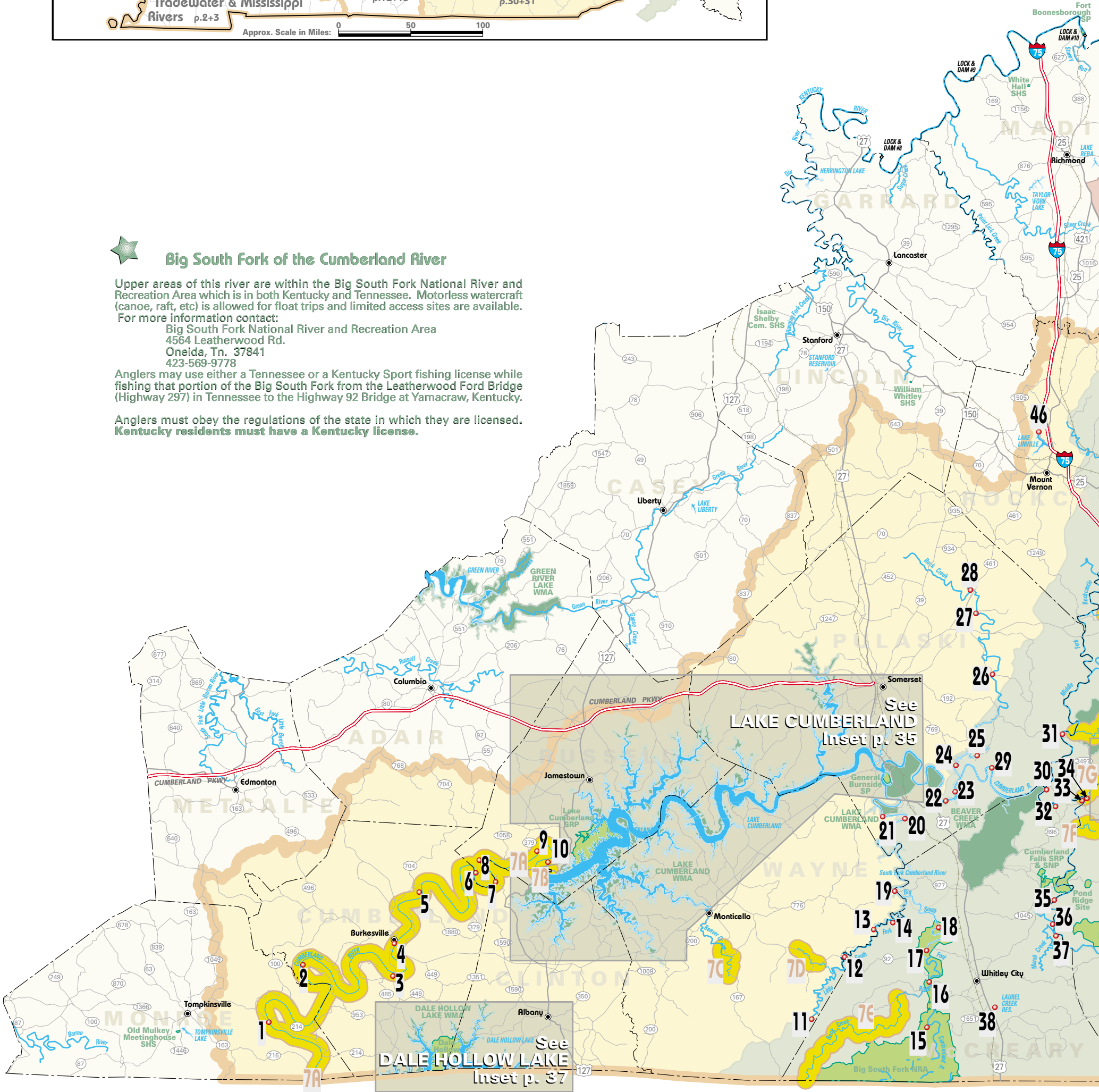

T E N N E S S E E

UPPER CUMBERLAND RIVER BASIN

See Basin Index on p.32

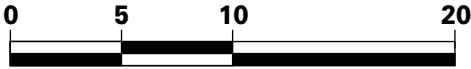

Approximate Scale in Miles

Trout Stream Index

NUMBER	STREAM NAME	LENGTH	LOCATION	TROUT SPECIES
7A	Cumberland Lake Tailwater & Crocus Creek	75 Mi.	Lake Cumberland dam to Kentucky/Tennessee border	Brown/Rainbow
7B	Hatchery Creek	0.2 Mi.	Entire stream	Rainbow
7C	Beaver Creek	4 Mi.	Upper section paralleling Hwy 167	Rainbow
7D	Canada Creek	2 Mi.	Beginning 2.0 miles upstream of Little South Fork	Rainbow
7E	Rock Creek (Wild River)	19 Mi.	Confluence of White Oak Creek to KY/TN border	Brown/Rainbow
7F	Bark Camp Creek	4 Mi.	Mouth of creek upstream to U.S. Forest Service Road No. 193	Brown/Rainbow
7G	Laurel River Lake Tailwater (DBNF)	1 Mi.	Dam to 1.2 miles downstream	Brown/Rainbow
7H	Cane Creek	7 Mi.	Mouth to 6.6 miles upstream	Rainbow
7I	Hawk Creek	3 Mi.	1.0 mile upstream from Middle Fork of Rockcastle River	Rainbow
7J	Martin's Fork Lake Tailwater	1 Mi.	Dam to 1.0 mile downstream	Rainbow

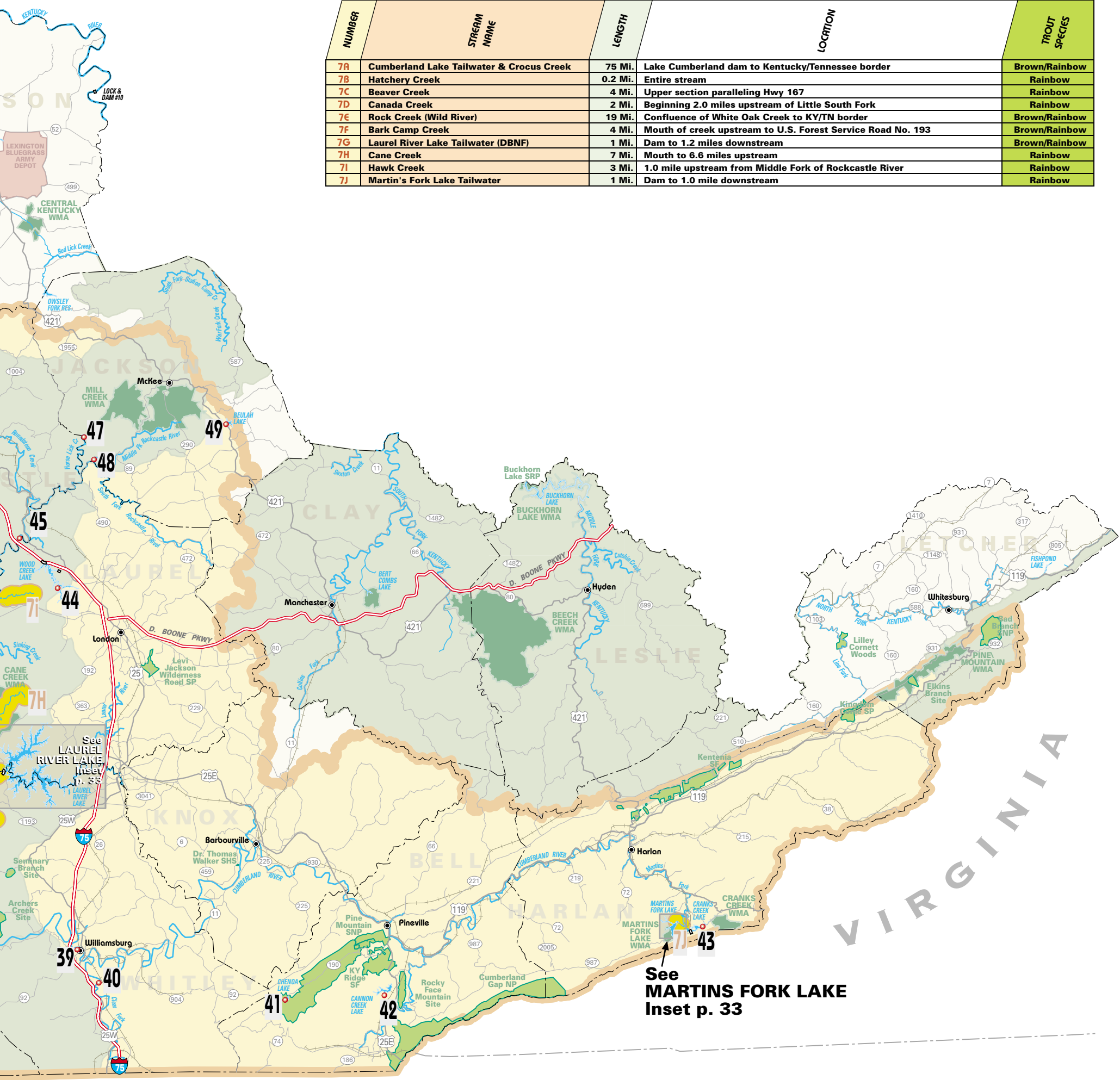

T E N N E S S E E

Upper Cumberland River Basin Index

See Map on p.30+31

Site	Water Body	Recreational Name	Directions	Shoreline	Boat Ramp	Ramp Type	Ramp Surface	Launch Lanes	Parking	Capacity	Ramp Fee	Courtesy Dock	Handicap Pier	Plank	Camp	Restrooms	Marina
1	Cumberland River	McMillian's Landing	KY 100 E of Tompkinsville; right on KY 214	●	●	B	P	S	U	< 25	Free						
2	Cumberland River	Cloyds Landing	KY 61 S of Burkesville; right on KY 953; right on KY 1424	●	●	B	P	S	U	< 25	Free						
3	Cumberland River	Hwy 61 bridge access	KY 61 S of Burkesville to bridge	●	●	B	P	S	U	< 25	\$					●	
4	Cumberland River	Burkesville Ramp	In Burkesville on Upper Water street	●	●	B	P	S	P	< 25	Free		●				
5	Cumberland River	Bakerton (Fish Tales) Ramp	KY 61 N of Burkesville; right on KY 704; right on Bakerton Road. Note: for patron use only	●	●	B	P	S	U	< 25	\$						
6	Cumberland River	Winfreys Ferry	US 127 S of Jamestown; right on Hwy 55; left on Hwy 1058; left on Hwy 379; right on Winfreys Ferry Rd; (6 miles). Note: can launch light boats during good water conditions; 4WD recommended	●	●	C			U	< 25	Free						
7	Cumberland River	Tearcoat Creek Access	US 127 N of Albany; right on Hwy 3063 to river	●	●	C			U	< 25	Free						
8	Cumberland River	Rockhouse (Creelsboro Arch)	US 127 S of Jamestown; right on Hwy 55; left on Hwy 1058; left on KY 379 (6 mi.); left on Hwy 771	●	●	C			U	< 25	Free						
9	Cumberland River	Helms Landing	US 127 S of Jamestown; left on KY 55; left on Hwy 1058; left on KY 379; left at "T" to river	●	●	B	P	S	U	< 25	Free						
10	Cumberland River	Little Indian Creek Access	US 127 S of Jamestown; right on road to fish hatchery just before Wolf Creek Dam; right on first gravel road at bottom of hill	●	●	C			U	< 25	Free						
11	Little So. Fk. Cumberland River	Green Ford	KY 92 E of Monticello; right on KY 1756	●	●	C			U	< 25	Free						
12	Little So. Fk. Cumberland River	KY 92 bridge crossing	KY 92 E of Monticello to Wayne/McCreary county line	●	●	C			U	< 25	Free						
13	Little So. Fk. Cumberland River	Ritner Ford	KY 92 E of Monticello; left on KY 776; right on Ritner Road	●	●	C			U	< 25	Free						
14	Little So. Fk. Cumberland River	Freedom Ford	KY 92 E of Monticello; left on KY 776; right on Freedom Church Road	●	●	C			U	< 25	Free						
15	Big South Fk. Cumberland River	Blue Heron Canoe Ramp	KY 1651 S of Whitley City; Ky 92 E; right on KY 741; right on Ky 742	●	●	C			P	< 25	Free		●		●		
16	Big South Fk. Cumberland River	Yamacraw	KY 1651 S of Whitley City; KY 92 W to bridge over Big South Fork; left on KY 1363; take immediate left to road under bridge	●	●	B	U	S	U	< 25	Free						
17	Big South Fk. Cumberland River	Alum Ford	US 27 N of Whitley City; left on Hwy 700	●	●	B	P	S	P	26-50	Free						
18	Big South Fk. Cumberland River	Big Creek Ramp	US 27 N of Whitley City to Flat Rock; left on Roberts Road to lake	●	●	B	P	S	U	< 25	Free						
19	Lake Cumberland	Turkey Creek Ramp	US 27 N of Whitley City to Parker's Lake; left on Ky 927	●	●	B	P	S	U	< 25	Free						
20	Lake Cumberland	Echo Point Recreation Area	US 27 S of Somerset; KY 90 W; left on KY 790; left on Ader/Holt Road; left on Echo Point Road	●	●	B	P	S	P	26-50	Free						
21	Lake Cumberland	Garland Bend Hemlock Landing	US 27 S of Somerset to Tateville; right on Garland Road across from quarry	●	●	B	P	S	U	< 25	Free						
22	Lake Cumberland	Omega Recreation Area	KY 80 E of Somerset; right on KY 769 to Omega Park Recreation Area Road	●	●	B	P	S	P	< 25	Free						
23	Lake Cumberland	Cave Creek Recreation Area	US 27 S of Somerset thru Burnside; left on Blue John Road; left on Diamond Acres Rd near Hargis	●	●	B	P	S	P	< 25	Free						
24	Lake Cumberland	Buck Creek Marina	KY 80 E of Somerset; KY 769 S. Note: camping for motor homes only	●	●	B	P	S	P	< 25	\$	Yes	●		●	●	○
25	Lake Cumberland	Hail's Haven (upper Buck Creek)	KY 80 E of Somerset; KY 192 E; right on KY 3269. Note: ramp accommodations during high lake elevations only	●	●	B	P	S	U	< 25	Free						
26	Buck Creek		KY 80 E of Somerset (9 miles); right on KY 1003 (Bent Road) (6 miles) to bridge	●	●	C			U	< 25	Free						
27	Buck Creek		KY 80 E of Somerset to Shopville; left on Dahl Road; at bridge, right on dirt road	●	●	C			U	< 25	Free						
28	Buck Creek		KY 192 E of Somerset to Poplarville Road; right 0.5 mile to ramp	●	●	C			U	< 25	Free						
29	Lake Cumberland	Jasper Bend Ramp	US 27 S of Somerset through Burnside (7 miles); left on Blue John Road	●	●	B	P	S	U	< 25	Free						
30	Lake Cumberland	London Dock (Rockcastle)	KY 192 W of London; KY 1193 S; right on KY 3497	●	●	B	P	S	P	26-50	Free	Yes				●	○
31	Rockcastle River	Bee Rock Recreation Area	KY 192 W of London to Rockcastle River bridge	●	●	B	P	S	U	< 25	Free		●	●	●		
32	Lake Cumberland	Sawyer Recreation Area	US 27 N of Whitley City to Parker's Lake; KY 90 E; left on Ky 896; left on KY 1609	◆	●	B	P	S	U	< 25	Free		●	●	◆		
33	Lake Cumberland	Noe's Dock #2	US 27 N of Whitley City to Parker's Lake; KY 90 E; left on Ky 896	●	●	B	P	S	U	< 25	Free						
34	Cumberland River	Confluence Ramp	I-75 N of Williamsburg to Corbin (Exit 25); S on US 25W to Hwy 1193; L, road becomes 1277 to river	●	●	B	P	S	U	< 25	Free						
35	Cumberland River	Mulberry	US 27 N of Whitley City to Parkers Lake; KY 90 E; right on Mulberry Road (2.5 miles from Cumberland Falls) to river	●	●	C			U	< 25	Free						
36	Cumberland River	Mouth of Indian	US 27 N of Whitley City; KY 700 E; right at Horne's Cabin Road (Sand Hill Road); left on Mouth of Indian Spur Road to river	●	●	C			U	< 25	Free						
37	Cumberland River	Long Bottom Access	KY 204 W of Williamsburg; left on KY 1481; Long Bottoms Road to river	●	●	C			U	< 25	Free						
38	Laurel Creek Reservoir		US 27 S of Whitley City; left on Reservoir-Slaven Road. Note: 50-acre lake; electric motors only	●	●	B	U	S	U	< 25	Free						
39	Cumberland River	Williamsburg Ramp	In Williamsburg on Main Street; left on Cemetery Road (at junction US 25 W - Main Street)	●	●	B	P	S	U	< 25	Free						
40	Clear Fk. Cumberland River	Cool Camp Ramp	US 25W S of Williamsburg; left at coal tippie (2 miles) S of 92 intersection	●	●				U	< 25	Free						
41	Chenoa Lake		US 25E S of Pineville; KY 190 W to Chenoa. Note: 37-acre lake	●	●	B	U	S	U	< 25	Free						
42	Cannon Creek Lake		US 25E S of Pineville (7 miles); right on Water Works Road. Note: 243-acre lake	●	●	B	U	S	U	< 25	Free						
43	Cranks Creek Lake		US 421 S of Harlan to Cawood; right on KY 987; left on Hwy 3099. Note: 219-acre lake	●	●	B	P	S	U	< 25	Free					●	○
44	Wood Creek Lake		KY 80 W of London to Bernstadt; R. on Swiss Colony Rd to Wood Cr. Lake Rd. Note: 672-acre lake	●	●	B	U	S	U	< 25	\$					●	○
45	Rockcastle River	I-75 Bridge	I-75 S of Mt. Vernon to Livingston exit (Laurel County); right on KY 909; US 25 N across Rockcastle River; left on KY 1329; left on dirt road just before I-75 bridge	●	●	C			U	< 25	Free						
46	Lake Linville		US 25 N of Mt. Vernon past I-75; left on Ky 2793. Note: 274-acre lake	●	●	B	P	S	U	< 25	\$					●	
47	Horse Lick Creek		KY 89 S of McKee; right on White Oak Creek Rd (Rockcastle County); right on Horse Lick Creek Rd	●	●	C			U	< 25	Free						
48	Middle Fk. Rockcastle River	Canoe Launch	KY 89 S of McKee; left on Black Lick Branch Road near Ardery	●	●	C			U	< 25	Free						
49	Beulah Lake		US 421 SE of McKee; left at reservoir. Note: 87-acre lake	●	●	B	P	S	U	< 25	Free						

ASK FIRST

Most Kentucky streams flow through private property; meaning the stream bottom is private property. All persons must obtain **permission to enter private** lands for any reason, including fishing. You may float a stream across private property without trespassing provided you legally obtained access to the stream (permission or a public access site). Any person engaged in hunting, fishing or trapping upon either public or private property shall not commit any acts of depredation, such as setting fires, destruction of fences, shooting livestock or poultry, theft or cause damage to any property in any manner.

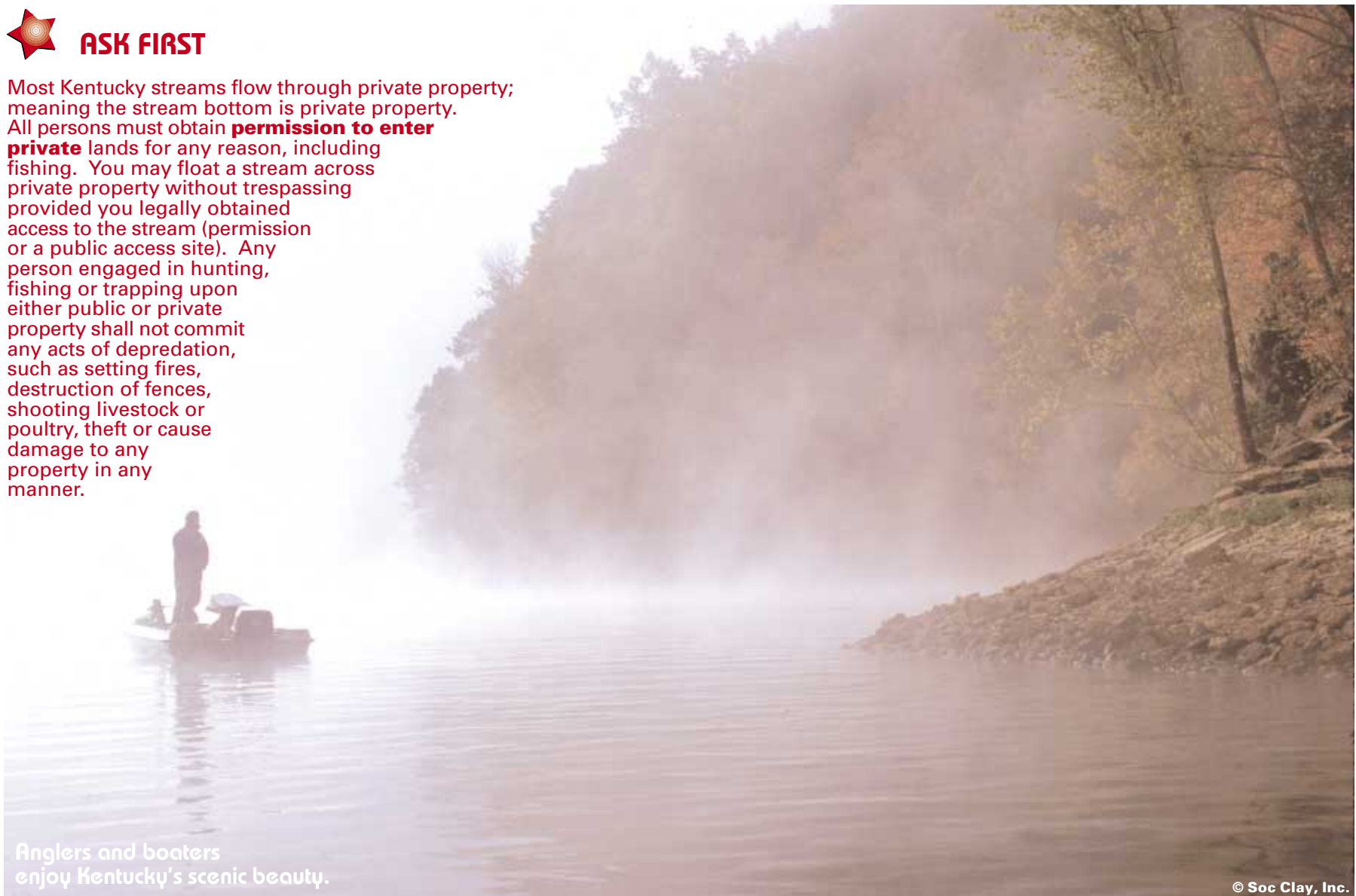

Anglers and boaters enjoy Kentucky's scenic beauty.

© Soc Clay, Inc.

Martins Fork Lake Index

SITE	Water Body	Area Name	Directions	Shoreline	Boat Ramp	Ramp Type	Ramp Surface	Launch Lanes	Parking	Capacity	Ramp Fee	Courtesy Dock	Handicap Pier	Picnic	Camp	Restrooms	Marina
1	Martins Fork Lake	Tailwater	US 421 S of Harlan to Cawood; right on KY 987 to dam. Note: bank fishing only	●	●				P	< 25	Free						
2	Martins Fork Lake		US 421 S of Harlan to Cawood; right on KY 987. Note: 320-acre lake	●	●	B	P	S	P	< 25	Free	Yes		◆		●	

Index Legend

A	"A" Ramp - any trailerable recreational boat	
B	"B" Ramp - any LIGHT trailerable recreational boat	
C	"C" Ramp - carry-down only	
S	Single launch lane	Handicap Accessible
M	Multiple launch lanes	● Year-round 24 hours
P	Paved ramp/parking lot	○ Year-round limited hours
U	Unpaved ramp/parking lot	◆ Seasonal 24 hours
<25	Number of vehicles	◇ Seasonal limited hours



Martins Fork Lake

U.S. Army Corps of Engineers
5965 Hwy 987
Smith, KY 40867
606-573-1468

Fishing Information:
606-573-7655



Laurel River Lake

U.S. Army Corps of Engineers
1433 Laurel Lake Road
London, KY 40744
606-864-6412

Fishing Information:
606-878-9298



Laurel River Lake Index

SITE	Water Body	Area Name	Directions	Shoreline	Boat Ramp	Ramp Type	Ramp Surface	Launch Lanes	Parking	Capacity	Ramp Fee	Courtesy Dock	Handicap Pier	Picnic	Camp	Restrooms	Marina
1	Laurel River Lake	Tailwater	KY 192 W of London; left on KY 1193 to Powerhouse Road to tailwater	●	●				P	< 25	Free						
2	Laurel River Lake	Holly Bay Marina and Ramp	I-75 S to London; Exit 38; KY 192 W (14 miles); left on KY 1193	●	●	A	P	M	P	50 +	Free	Yes			◆	●	○
3	Laurel River Lake	Holly Bay Campground and Boat Ramp	I-75 S of London; Exit 38; KY 192 W (14 miles); left on KY 1193; left into Holly Bay Campground. Note: for campers only	◆	◆	B	P	M	P	26-50	Free	Yes			◆		
4	Laurel River Lake	Craigs Creek Ramp	I-75 S of London to (Exit 38) KY 192 W (12 miles); left on Forest Service 62 (Craigs Creek Road)	●	●	B	P	S	U	< 25	Free						
5	Laurel River Lake	Marsh Branch Ramp	I-75 S of London to (Exit 38) KY 192 W (10.5 miles); left on Forest Service Road 774 (2 miles)	●	●	A	P	M	P	26-50	Free	Yes				●	
6	Laurel River Lake	Grove Marina and Ramp	I-75 N of Williamsburg to Corbin (Exit 25); S of US 25W (4.8 miles); right on Hwy 1193/1277 (2.8 miles); right on Grove Road (2.4 miles)	●	●	A	P	M	P	50 +	Free	Yes		●	◆	●	○
7	Laurel River Lake	Flatwoods Ramp	I-75 S of London to Corbin (Exit 29); KY 770 W (1.3 miles); KY 312 N (3/4 miles); left on Ky 3430 (2.5 miles); left on Flatwoods Road	●	●	A	P	M	P	26-50	Free	Yes				●	
8	Laurel River Lake	Hightop Ramp	I-75 N of Williamsburg to Corbin (Exit 25); US 25W S (2.4 miles); right on Hightop Road; near Davis Salvage (3.5 miles)	●	●	B	P	M	P	26-50	Free						
9	Laurel River Lake	Laurel Bridge Ramp (312 Bridge)	I-75 N of Williamsburg to Corbin (Exit 29); KY 770 W (1.3 miles); left on KY 312 (0.4 mile)	●	●	B	P	S	P	26-50	Free		○			●	
10	Corbin City Res.		I-75 S of London to Corbin (Exit 29); KY 770 W (3/4 mile); left on KOA Campground Road; bear right. Note: 130-acre lake	●	●	B	U	S	U	< 25	Free						

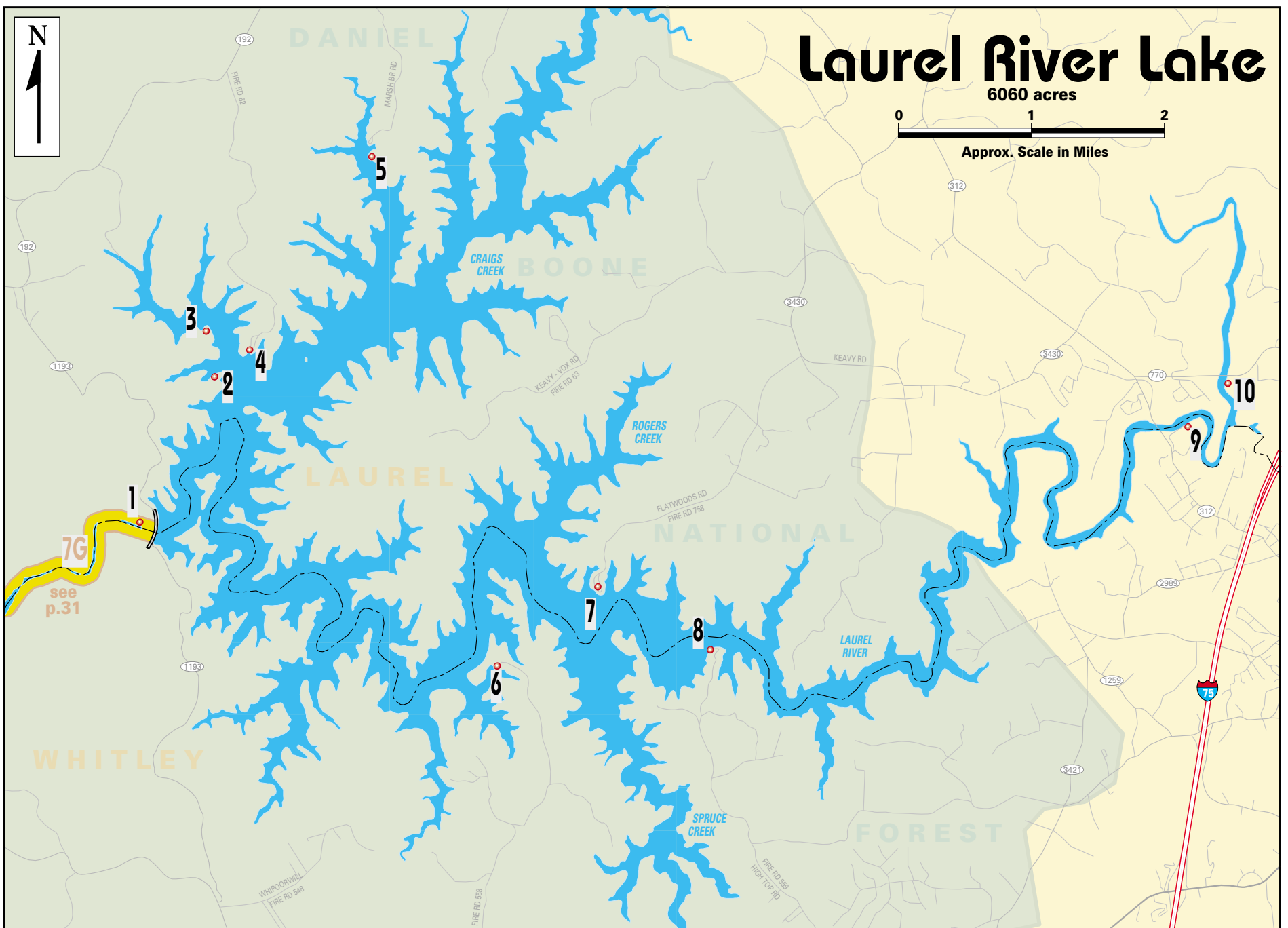

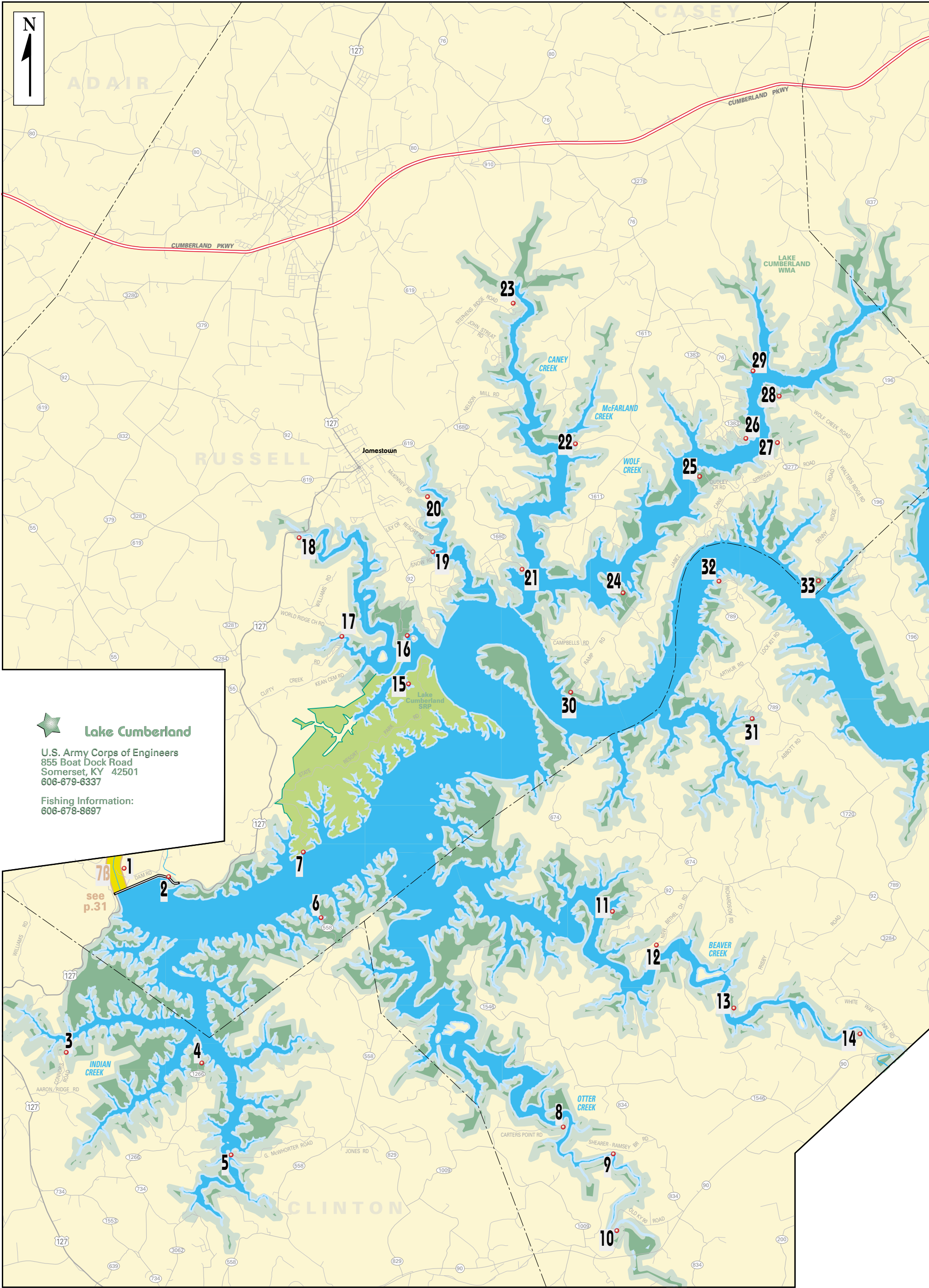

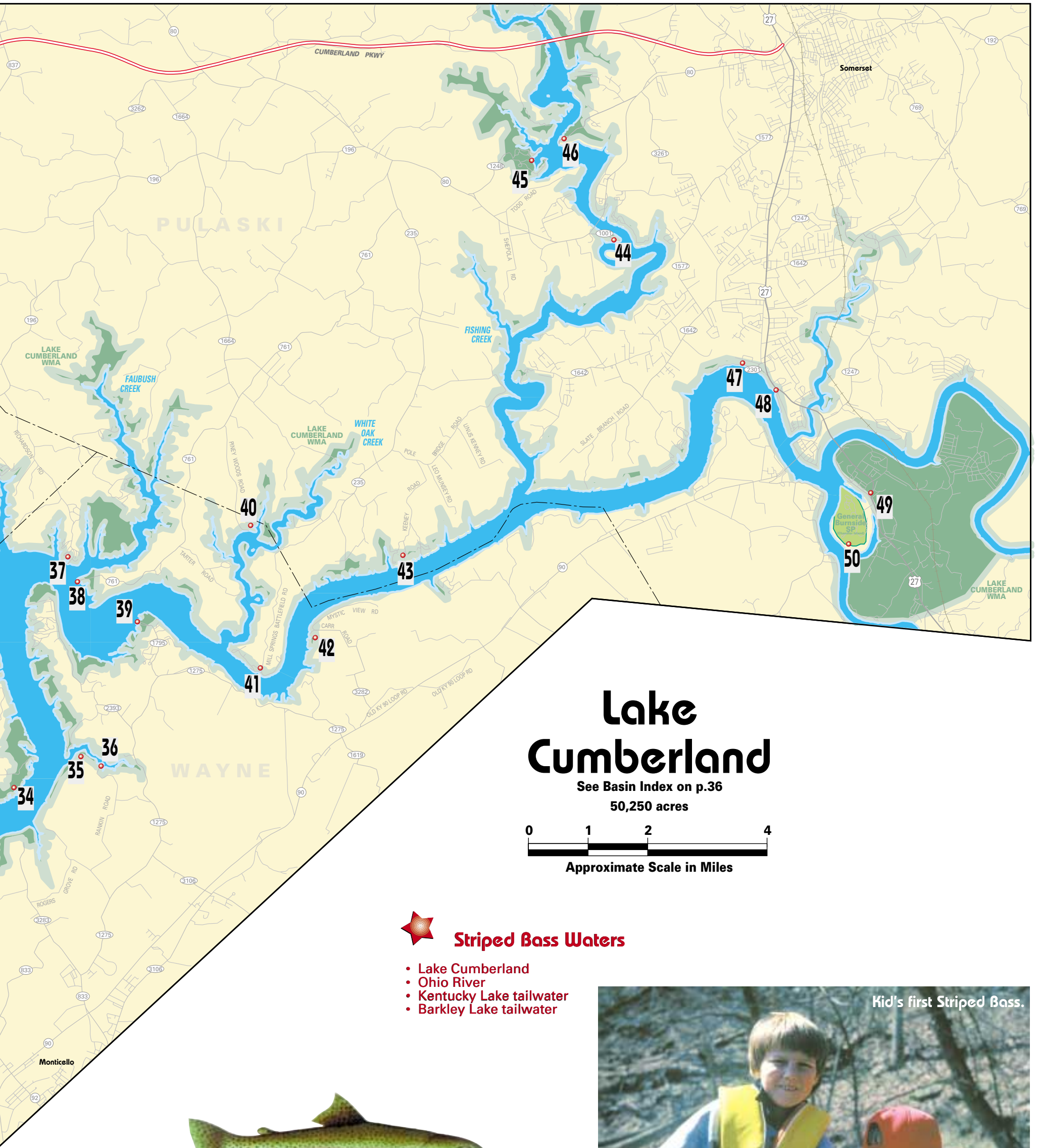

Lake Cumberland

See Basin Index on p.36
50,250 acres

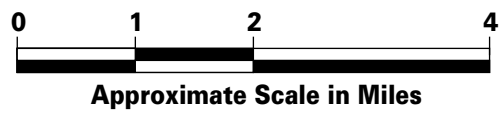

Striped Bass Waters

- Lake Cumberland
- Ohio River
- Kentucky Lake tailwater
- Barkley Lake tailwater



Lake Cumberland Index

See Map on p.34+35

SITE	Water Body	Area Name	Directions	Shoreline	Boat Ramp	Ramp Type	Ramp Surface	Launch Lanes	Parking	Capacity	Ramp Fee	Courtesy Dock	Handicap Pier	Picnic	Camp	Restrooms	Marina
1	Lake Cumberland	Kendall Ramp	US 127 S of Jamestown; right on road to fish hatchery before crossing Lake Cumberland dam; go to end of road	●	●	B	P	S	P	< 25	\$				●	●	●
2	Lake Cumberland	Halcomb's Landing	US 127 S from Jamestown; left just before Wolf Creek dam. Note: camping nearby at Kendall	●	●	A	P	M	P	50 +	Free						
3	Lake Cumberland	Ryans Camp Ramp	US 127 N of Albany; S of Russell County line; right on Conner's Road	●	●	B	P	S	U	< 25	Free	Yes			◆	◆	
4	Lake Cumberland	Grider Hill Marina	US 127 N of Albany; KY 90 E (1/2 mile); left on KY 734 N; right on Hwy 1266 to lake	●	●	A	P	M	P	50 +	\$	Yes			●	●	○
5	Lake Cumberland	Fryman's Landing	KY 90 E of Albany; KY 558 N (5 miles); left on G. McWhorter Road	●	●	B	P	S	P	< 25	Free						
6	Lake Cumberland	Rowena Ramp (south bank)	US 127 S of Jamestown; left on Hwy 90; left on Hwy 558 (9 miles); road ends at lake	●	●	B	P	S	P	< 25	Free						
7	Lake Cumberland	Rowena (north bank)	Hwy 127 S from Jamestown to State Park Road; R after Apple Val. Res. to lake. Note: ramp accommodates light recr. boats only when high water; carry down always available; 4WD recommended if trailering boat	●	●	B	P	S	U	< 25	Free						
8	Lake Cumberland	Carter Point (Bunkum)	KY 90 W of Monticello; KY 1009 N to Carter Point Road. Note: 4WD during low water	●	●	B	P	S	U	< 25	Free						
9	Lake Cumberland	Fire Trail Ramp Road (Otter Creek)	KY 90 W of Monticello to old Hwy 90 loop; KY 834 N (1 mile); left on Fire Trail Road. Note: accessible during high water	●	●	B	U	S	U	< 25	Free						
10	Lake Cumberland	Zula (Otter Creek)	KY 90 W of Monticello to old Hwy 90 bridge over Otter Creek	●	●	B	U	S	U	< 25	Free						
11	Lake Cumberland	Beaver Creek Resort	KY 92 W of Monticello; follow signs	●	●	A	P	M	P	50 +	\$	Yes				●	○
12	Lake Cumberland	Stringer-Rankin Ramp	KY 92 W of Monticello to Parnell; left on Bethel Church Road	●	●	B	P	S	U	< 25	Free						
13	Lake Cumberland	Twyford Point	KY 92 W of Monticello; left on Frisby Road	●	●	B	U	S	U	< 25	Free						
14	Lake Cumberland	Sawmill Ramp (upper Beaver Creek)	KY 90 W of Monticello; right on Sawmill-Marcum Road	●	●	B	P	S	U	< 25	Free						
15	Lake Cumberland	Lake Cumberland SP Marina & Ramp	US 127 S of Jamestown to State Park Road; (4 miles) to boat ramp; (5 miles) to marina. Note: ramp & marina are separate facilities in the park; handicapped facilities available at marina	●	●	A	P	M	P	50 +	Free	Yes			●	●	○
16	Lake Cumberland	Jamestown Marina	KY 92 SE of Jamestown to lake	●	●	A	P	M	P	50 +	\$	Yes				●	○
17	Lake Cumberland	Clifty Creek Access	US 127 S of Jamestown (5.2 miles); left on Clifty Creek Road	●	●	B	P	S	P	< 25	Free						
18	Lake Cumberland	Farmers Mill (Greasy Creek)	US 127 S of Jamestown (1.5 miles) at bridge over Greasy Creek Note: ramp seasonal use only during high lake elevations	●	◆	C			U	< 25	Free						
19	Lake Cumberland	Lily Creek Ramp	KY 92 SE of Jamestown (1.0 miles) to Lily Creek Road	●	●	B	P	S	P	< 25	Free						
20	Lake Cumberland	Town Branch (Upper Lily Creek)	KY 619 E of Jamestown; (0.4 mile) right on McKinney Road	●	●	C			U	< 25	Free						
21	Lake Cumberland	Pleasant Hill	KY 619 E of Jamestown; right on Hwy 1680 (2.3 miles)	●	●	B	P	S	U	< 25	Free						
22	Lake Cumberland	Ono Ramp	US 127 N of Jamestown through Russell Springs to KY 80 (right); right on KY 76; right on Hwy 1611; right on old Jamestown Road	●	●	B	P	S	U	< 25	Free						
23	Lake Cumberland	Stephen's Ridge Road Ramp (Caney Fk)	Hwy 619 NE of Jamestown; right on Stephens Ridge Road	●	●	C			U	< 25	Free						
24	Lake Cumberland	Wolf Creek Island Ramp	US 127 N of Jamestown; right on Hwy 80 to Nancy; right on KY 196 to Jabez; right on Hwy 3277; right on Wolf Creek Island Road. Note: ramp accessible during high water elevations	●	●	B	U	S	U	< 25	Free						
25	Lake Cumberland	Dudley Creek (Campers Point)	US 127 N of Jamestown; right on KY 80 to Nancy; right on KY 196 to Jabez; right on Hwy 3277; right on Dudley Creek Road	●	●	C			U	< 25	Free						
26	Lake Cumberland	Alligator II	US 127 N of Jamestown; right on KY 80; right on KY 76; right on Hwy 1383; right to end of road	●	●	A	P	M	P	50 +	\$	Yes			●	●	○
27	Lake Cumberland	Puckett Branch Access	US 127 N of Jamestown; right on KY 80 to Nancy; right on KY 196 to Jabez; right on Hwy 3277; right on Puckett Branch Road	●	●	B	U	S	U	< 25	Free						
28	Lake Cumberland	Upper Wolf Creek Access	US 127 N of Jamestown; right on KY 80 to Nancy; right on KY 196 to Jabez; right on Wolf Creek Rd	●	●	C			U	< 25	Free						
29	Lake Cumberland	Alligator I	US 127 N of Jamestown; right on KY 80; right on KY 76; dock and ramp at end of road	●	●	A	P	M	P	50 +	Free	Yes				●	○
30	Lake Cumberland	Campbells Landing Ramp	US 127 N of Jamestown to Cumberland Parkway; right on KY 80 (0.2 miles); right on Hwy 3262; right on KY 196 to Jabez; right on Hwy 3277 to Cane Springs Road. Note: ramp accessible during high water only	●	●	B	P	S	U	< 25	Free						
31	Lake Cumberland	Harmon Creek Ramp	KY 92 W of Monticello; right on KY 789; left on Attraunt Road; left on Boat Dock Road	●	●	B	P	S	U	< 25	Free						
32	Lake Cumberland	Ramsey Point	KY 92 W of Monticello; right on KY 789; right on Ramsey Point Road	●	●	B	P	S	U	< 25	Free						
33	Lake Cumberland	Thomas Branch Access	US 127 N of Jamestown; right on KY 80 to Nancy; right on KY 196 to Jabez; right on Hwy 3277; left on Denny Ridge Road	●	●	C			U	< 25	Free						
34	Lake Cumberland	Glenn Cove Ramp	Ky 90 NE of Monticello to US27N to Ky 80E of Somerset to Nancy; Hwy 196 SWof Nancy, approximately 4 miles from Cove Springs Rd intersection, see signs	●	●	B	P	S	U	< 25							
35	Lake Cumberland	Fall Creek Recreation Area	KY 90 E of Monticello; left on KY 1275; right on KY 2393	●	●	A	P	M	P	26-50	\$	Yes			●	◆	◆
36	Lake Cumberland	Old Fall Creek	KY 833 N of Monticello; right on KY 1275; left on Fall Creek Church-Rankin Road	●	●	B	U	S	U	< 25	Free						
37	Lake Cumberland	Clearwater Ramp	KY 90 E of Monticello to Burnside; US 27 N to Somerset; KY 80 W to Nancy; KY 196 S; left on Richardson Road	●	●	B	P	S	U	< 25	Free						
38	Lake Cumberland	Cumberland Point Recreation Area	KY 90 E of Monticello to Burnside; US 27 N to Somerset; KY 80 W to Nancy; L. on KY 235; R. on KY 761	●	●	B	P	S	P	26-50	\$	Yes			◆	◆	◆
39	Lake Cumberland	Conley Bottom Resort	KY 90 E of Monticello; left on Hwy 1275; right on KY 1765	●	●	A	P	M	P	50 +	\$	Yes			●	●	○
40	Lake Cumberland	Piney Grove (upper White Oak Creek)	KY 90 E of Monticello to Burnside; US 27 N to Somerset; KY 80 W to Nancy; KY 761 S; left on Piney Woods Road	●	●	B	U	S	U	< 25	Free						
41	Lake Cumberland	White Oak Ramp	KY 90 E of Monticello to Burnside; US 27 N to Somerset; KY 80 W to Nancy; Ky 235 S to Mill Springs Battlefield Road	●	●	B	P	S	U	< 25	Free	Yes					
42	Lake Cumberland	Mystic View	KY 90 E of Monticello; left on KY 3282	●	●	B	P	S	U	< 25	Free						
43	Lake Cumberland	Spring Water Access	KY 80 W of Somerset to Nancy; left on KY 235; left on Pole Bridge Road; right on Keeney Road	●	●	B	P	S	U	< 25	Free	Yes					
44	Lake Cumberland	Lee's Ford Dock	KY 80 W of Somerset; left on Lee's Ford Dock Road just past Fishing Creek bridge	●	●	A	P	M	P	50 +	\$					●	○
45	Lake Cumberland	Pulaski Co. Park Ramp	KY 80 W of Somerset; right on Pulaski County Water Park Road (2 miles past Fishing Creek bridge)	●	●	B	P	S	U	26-50	Free				●	◆	○
46	Lake Cumberland	Fishing Creek Recreation Area	KY 80 W of Somerset; right on KY 1248 to lake	●	●	A	P	M	P	26-50	\$	Yes			●	●	●
47	Lake Cumberland	Waitsboro Recreation Area	US 27 S of Somerset; right on Waitsboro Road	●	●	A	P	M	P	26-50	\$	Yes			●	●	●
48	Lake Cumberland	Lakeview Ramp	US 27 S of Somerset; right at Lakeview Restaurant just N of Pitman Creek bridge	●	●	B	P	S	P	< 25	Free						
49	Lake Cumberland	Burnside Marina	US 27 S of Somerset to Burnside; right at Burnside Dock Road	●	●	B	P	S	P	26-50	\$	Yes				●	○
50	Lake Cumberland	Burnside Island SP Ramp	US 27 S of Somerset to Burnside; right to Burnside Island State Park	●	●	B	P	M	P	26-50	Free				●	●	●

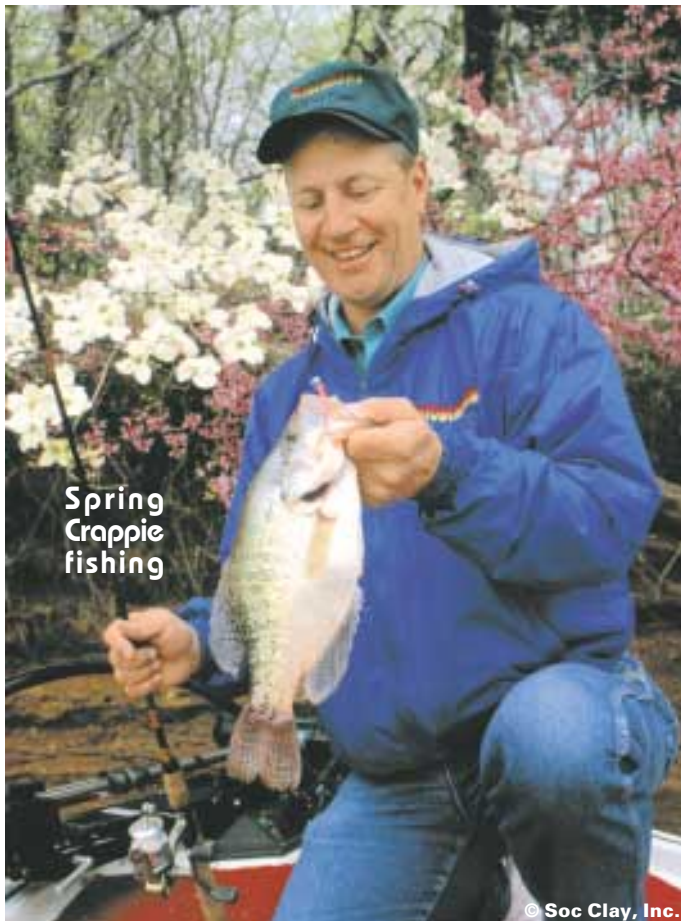

Safe Boater Certification Required

The Kentucky General Assembly passed the Safe Boating Act in 1998 to improve safety conditions on Kentucky's public waterways.

The Safe Boating Act requires boaters 12-17 years of age to be safe-boater certified or be accompanied by a person who is safe-boater certified or a person who is 18 years or older when operating a boat 10 horsepower or greater.

Boaters can become certified by passing a 50-question test given by the Kentucky Department of Fish and Wildlife Resources (KDFWR) or by passing boating courses given by the U.S. Coast Guard, Coast Guard Auxiliary or U.S. Power Squadron. To find a testing site in your county or to receive a study manual call the KDFWR at 1-800-858-1549 Monday through Friday, 8:00 a.m. to 4:30 p.m. (Eastern time)

Dale Hollow Lake Index

SITE	Water Body	Area Name	Directions	Shoreline	Boat Ramp	Ramp Type	Ramp Surface	Launch Lanes	Parking	Capacity	Ramp Fee	Courtesy Dock	Handicap Pier	Picnic	Camp	Restrooms	Marina
1	Dale Hollow Lake	Hendricks Creek Marina	KY 61 S of Burkesville; KY 2064 E to lake	●	●	A	P	M	P	26-50	Free	Yes			●	●	○
2	Dale Hollow Lake	Sulphur Creek Marina	KY 61 S of Burkesville; KY 485 S to lake. Note: closed 1 November - 30 March	◆	◆	A	P	M	P	50 +	Free	Yes	◆	◆	◆	◆	○
3	Dale Hollow Lake	Dale Hollow Lake State Park	US 127 N of albany; left on KY 90 W; left on KY 449; left on Hwy 1206 to park	●	●	A	P	M	P	26-50	Free	Yes	○	○	●	●	○
4	Dale Hollow Lake	Wisdom Marina	KY 553 SW of Albany; left on Wisdom Dock Road to lake	●	●	A	P	M	P	50 +	Free	Yes			●	●	○
5	Dale Hollow Lake	Wolf River Marina	KY 738 W of Albany to lake	●	●	A	P	M	P	26-50	Free			●	●	●	○

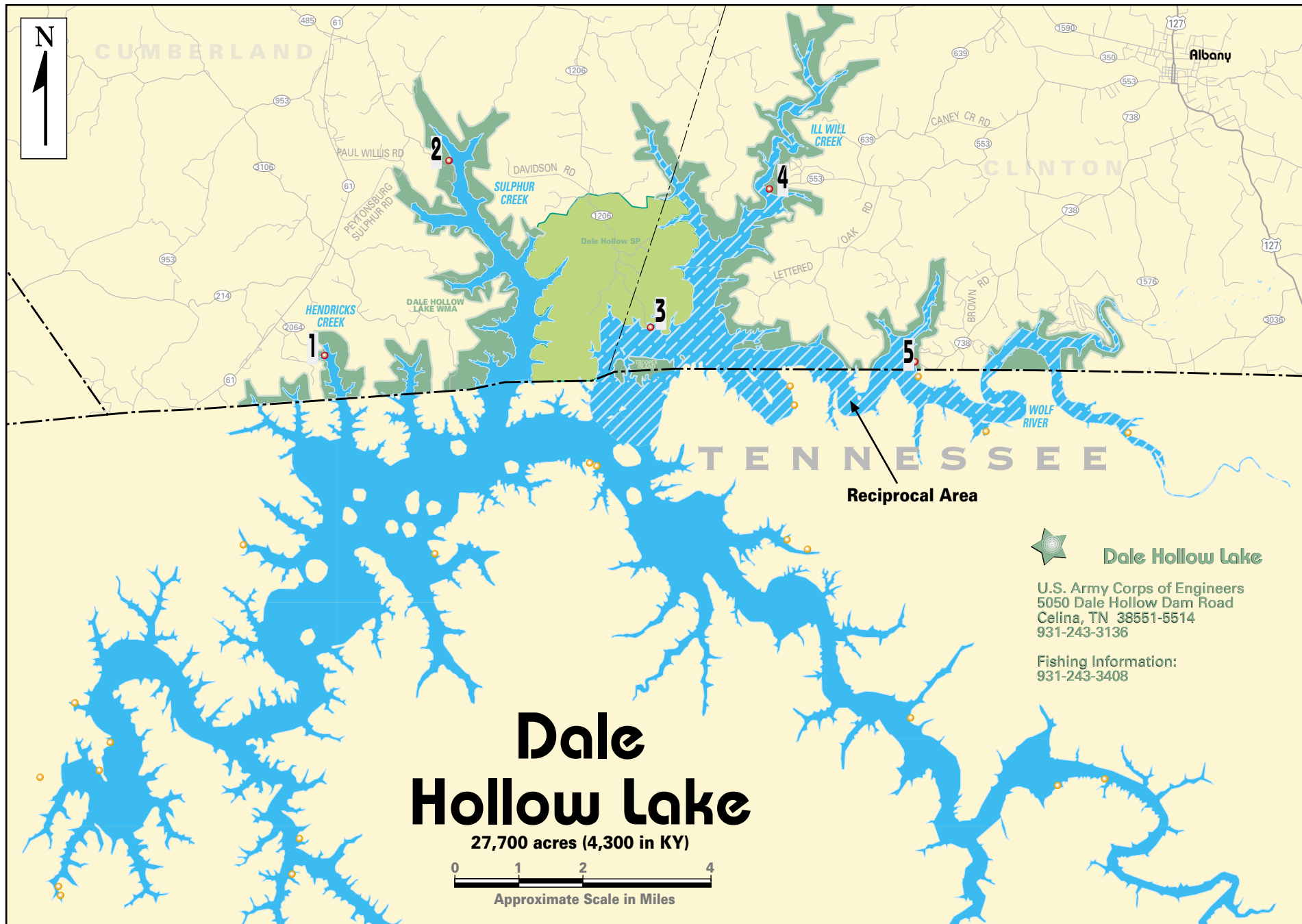

Dale Hollow Lake Reciprocal Area

Anglers may use either a Tennessee or a Kentucky sport fishing license while fishing in the Wolf River arm of Dale Hollow Lake. This includes the Illwill Creek embayment beginning at a line crossing the Wolf River at its mouth where it joins the Obey River and the main part of the lake.

Anglers must obey the regulations of the state in which they are licensed. **Kentucky residents must have a Kentucky license.**

Index Legend

A	"A" Ramp - any trailerable recreational boat	♿	Handicap Accessible
B	"B" Ramp - any LIGHT trailerable recreational boat	●	Year-round 24 hours
C	"C" Ramp - carry-down only	○	Year-round limited hours
S	Single launch lane	◆	Seasonal 24 hours
M	Multiple launch lanes	◇	Seasonal limited hours
P	Paved ramp/parking lot		
U	Unpaved ramp/parking lot		
<25	Number of vehicles		

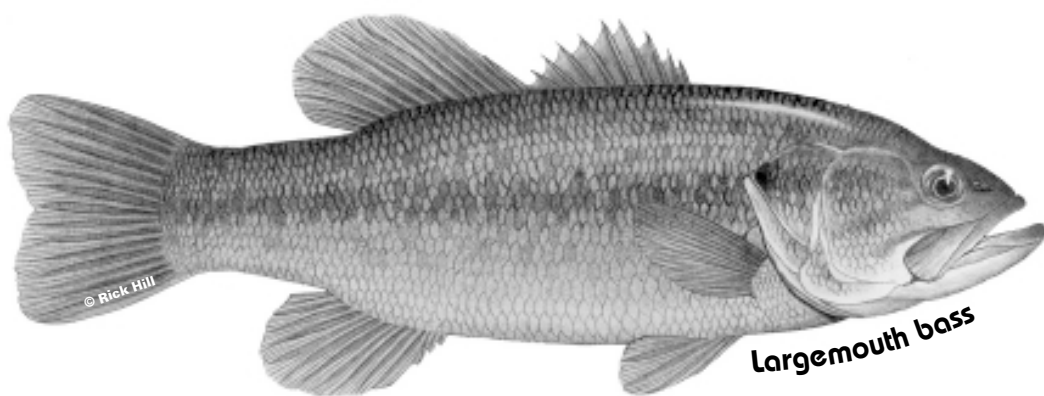

Kentucky has over 300 miles of trout streams.

